

PROJ: 07039	BY: LK
REVISED: 3/11/08	LK
DATE: 12/10/07	LK
DRAWN BY: LK	LK

WINDOW SCHEDULE:

- (A) 4'-0" X 6'-0" (VERIFY) WINDOW TO MATCH EXISTING. (SEE ELEVATIONS)
- (B) FALSE "A" ABOVE 4'-0" X 6'-0" (VERIFY) WINDOW TO MATCH EXISTING. OVER 4" C.B.S. WALL (SEE ELEVATIONS)
- (C) 4'-0" ROUND FIXED WINDOW TO MATCH EXISTING (SEE ELEVATIONS)
- (D) 11'-4" X 11'-7" (VERIFY) STAINED GLASS WINDOW A.P.O. (SEE ELEVATIONS)
- (E) 4'-0" X 3'-6" (VERIFY) ARCHED WINDOW TO MATCH EXISTING. (SEE ELEVATIONS)
- (F) 11'-4" X 5'-8" (VERIFY) ARCHED STAINED GLASS WINDOW A.P.O. GLASS TO SLOPE TWO DEGREES TOWARD BALCONY (SEE CROSS SECTION 1/12)
- (G) 11'-4" X 5'-8" (VERIFY) ARCHED STAINED GLASS WINDOW A.P.O. (SEE ELEVATIONS)

ACOUSTICAL NOTE "I"

THE DRYWALL FINISH ON THE SANCTUARY SIDE OF THE C.B.S. WALL UNDER THE BALCONY AND BETWEEN THE SANCTUARY AND THE TOILET AREA IS TO SLOPE TWO DEGREES TOWARD THE SANCTUARY. THE DRYWALL AT THE TOP OF THE WALL IS TO BE FURRED OUT 3.3/8" THICKER THAN THE BOTTOM OF THE WALL.

ALL NEW DOORS ARE TO BE PREHUNG EXT. GRADE W/ WEATHER STRIPPING

ALL NEW FINISHES TO MATCH EXISTING. (TYP.)

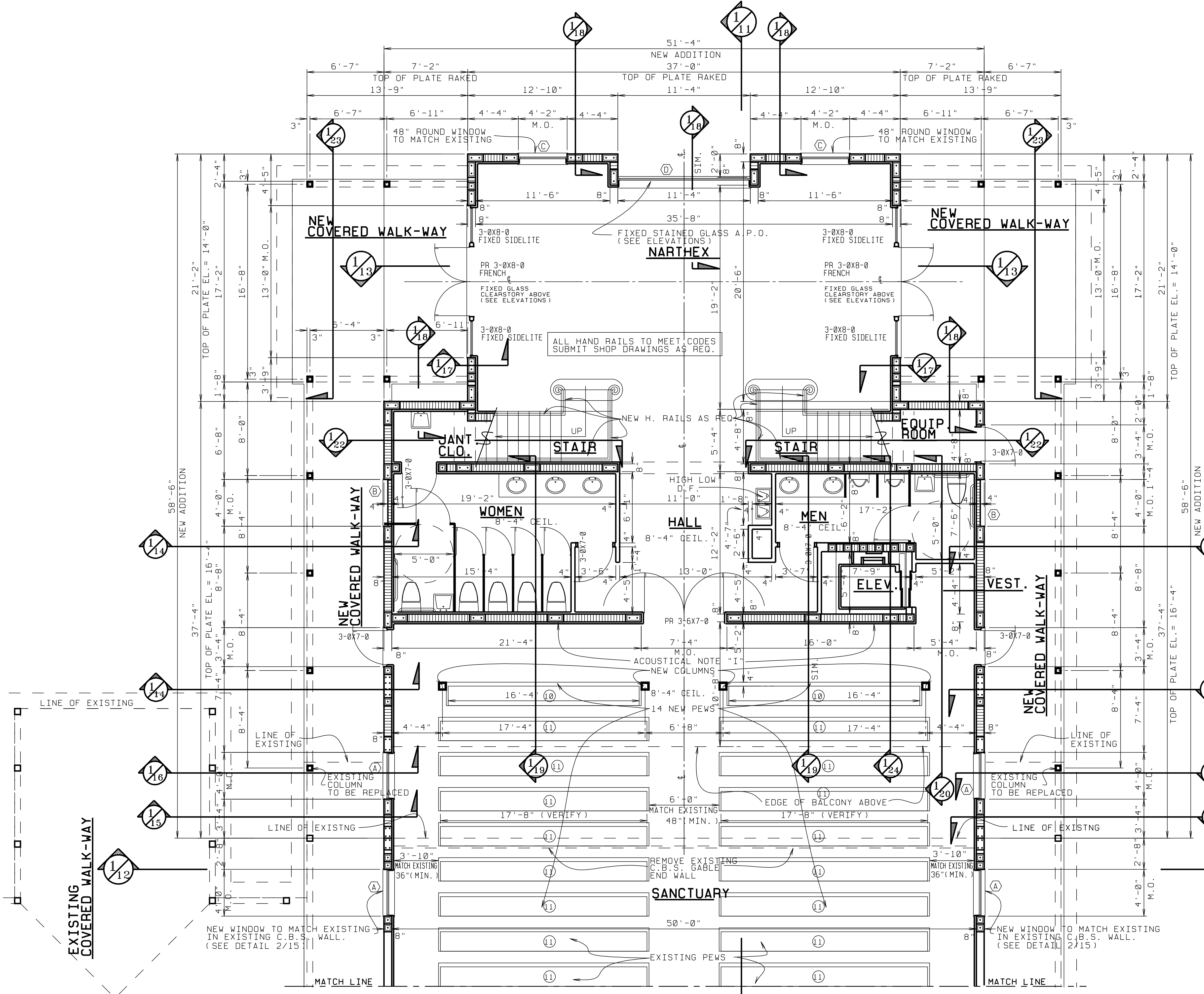

1st FL. FLOOR PLAN

- SCALE: 1/4" = 1'-0" -

EXISTING SANCTUARY BUILDING TO REMAIN:	4,494 SQ. FT
EXISTING SANCTUARY BUILDING TO BE REMOVED:	1,437
NEW SANCTUARY 1st FLOOR ADDITION:	2,677 SQ. FT
NEW BALCONY ADDITION:	1,450
TOTAL NEW CONDITIONED AREA:	4,127 SQ. FT
NEW COVERED WALK-WAY:	902 SQ. FT
TOTAL NEW ADDITION:	5,029 SQ. FT
TOTAL NEW & EXISTING TO REMAIN:	9,523 SQ. FT

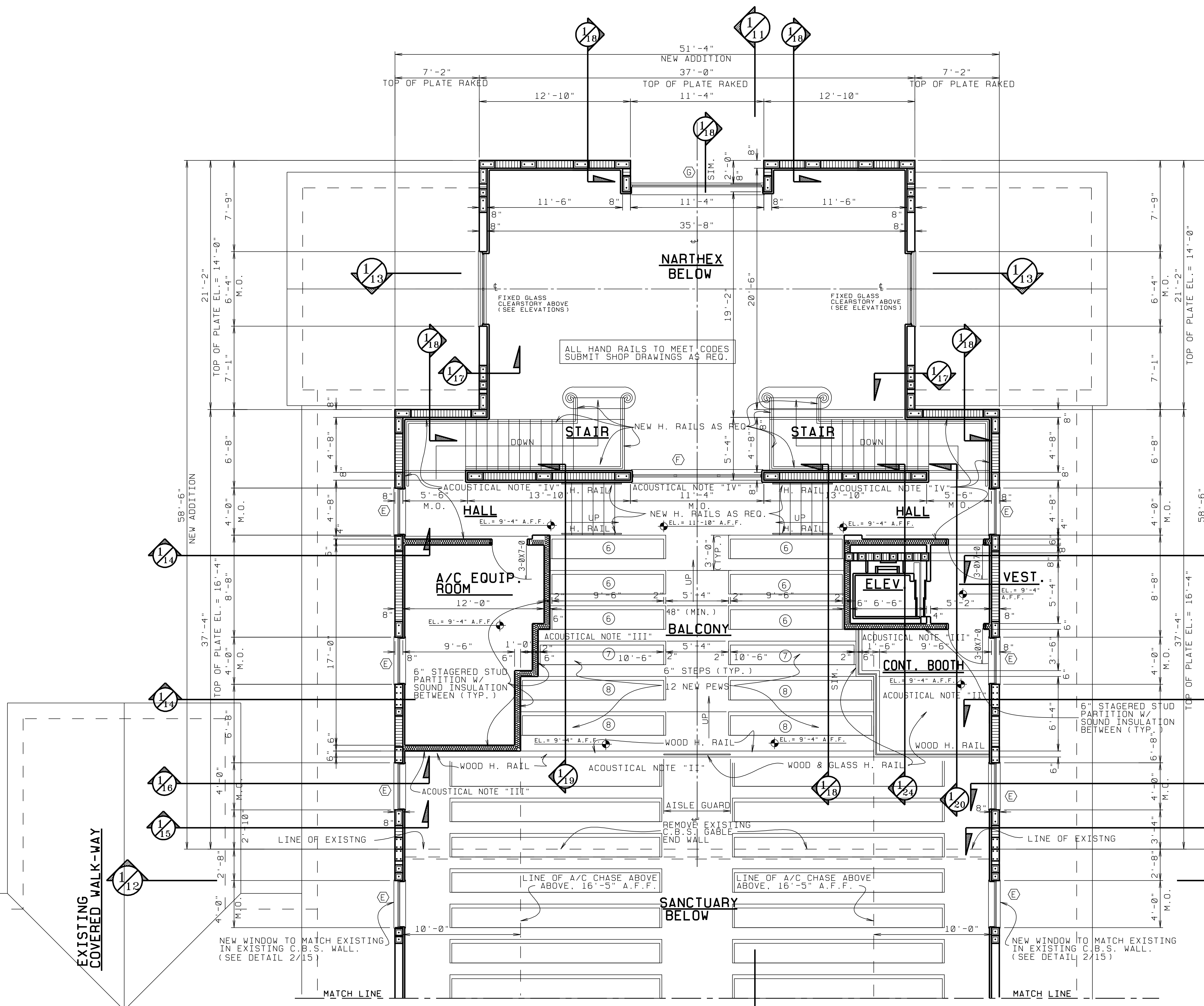

WINDOW SCHEDULE:

- (A) 4'-0" X 6'-0" (VERIFY) WINDOW TO MATCH EXISTING. (SEE ELEVATIONS)
- (B) FALSE "A" ABOVE 4'-0" X 6'-0" (VERIFY) WINDOW TO MATCH EXISTING. (SEE ELEVATIONS)
- (C) OVER 4" C.B.S. WALL 4'-0" ROUND FIXED WINDOW TO MATCH EXISTING (SEE ELEVATIONS)
- (D) 11'-4" X 11'-7" (VERIFY) STAINED GLASS WINDOW A.P.O. (SEE ELEVATIONS)
- (E) 4'-0" X 3'-6" (VERIFY) ARCHED WINDOW TO MATCH EXISTING. (SEE ELEVATIONS)
- (F) 11'-4" X 5'-8" (VERIFY) ARCHED STAINED GLASS WINDOW A.P.O. GLASS TO SLOPE TWO DEGREES TOWARD BALCONY (SEE CROSS SEC. 1/12 & 1/13)
- (G) 11'-4" X 5'-9" (VERIFY) ARCHED STAINED GLASS WINDOW A.P.O. (SEE ELEVATIONS)

ACOUSTICAL NOTE "I"
THE DRYWALL FINISH ON THE SANCTUARY SIDE OF THE C.B.S. WALL UNDER THE BALCONY AND BETWEEN THE SANCTUARY AND THE TOILET AREA IS TO SLOPE TWO DEGREES TOWARD THE SANCTUARY. THE DRYWALL AT THE TOP OF THE WALL IS TO BE FURRED OUT 3.3/8" THICKER THAN THE BOTTOM OF THE WALL.

ACOUSTICAL NOTE "II"
THE WOOD PANELING, ALL THE WOOD WORK FINISH, AND THE GLASS (WHERE APPLICABLE) ON THE SANCTUARY SIDE HANDRAIL AROUND THE BALCONY AND THE CONTROL BOOTH IS TO SLOPE TWO DEGREES TOWARD THE SANCTUARY. THE WOOD WORK AT THE TOP OF THE 41" BALCONY HANDRAIL IS TO BE FURRED OUT 1.1/2" THICKER THAN THE BOTTOM OF THE WALL.

ACOUSTICAL NOTE "III"
THE DRYWALL FINISH ON THE SANCTUARY SIDE OF THE FRAME PARTITIONS AROUND THE "A/C EQUIPMENT ROOM", THE "ELEVATOR" AND THE "VESTIBULE" ARE TO SLOPE TWO DEGREES TOWARD THE SANCTUARY. THE DRYWALL AT A POINT 8 FOOT ABOVE THE BALCONY FLOOR IS TO BE FURRED OUT 3.3/8" THICKER THAN THE BOTTOM OF THE PARTITION.

ACOUSTICAL NOTE "IV"
THE FINISH ON THE BALCONY SIDE OF THE C.B.S. WALL ABOVE THE BALCONY AND BETWEEN THE BALCONY & THE NARTHEX AND THE PARTITIONS AROUND THE TOP LANDINGS OF THE STAIRS AND THE HALLS ARE TO BE A SOUND ABSORBING MATERIAL SUCH AS Gilford or Maine fabric over 6 lbs fiberglass pannels as manuf. by Wenger Corp. Tectum Int. Products or app. equal.

ALL NEW FINISHES TO MATCH EXISTING. (TYP.)

ALL NEW DOORS ARE TO BE PREHUNG EXT. GRADE W/ WEATHER STRIPPING

2nd FL. FLOOR PLAN

- SCALE: 1/4" = 1'-0" -

EXISTING SANCTUARY BUILDING TO REMAIN:	4,494 SQ. FT
EXISTING SANCTUARY BUILDING TO BE REMOVED:	1,437
NEW SANCTUARY 1st FLOOR ADDITION:	2,677 SQ. FT
NEW BALCONY ADDITION:	1,450
TOTAL NEW CONDITIONED AREA:	4,127 SQ. FT
NEW COVERED WALK-WAY:	902 SQ. FT
TOTAL NEW ADDITION:	5,029 SQ. FT
TOTAL NEW & EXISTING TO REMAIN:	9,523 SQ. FT

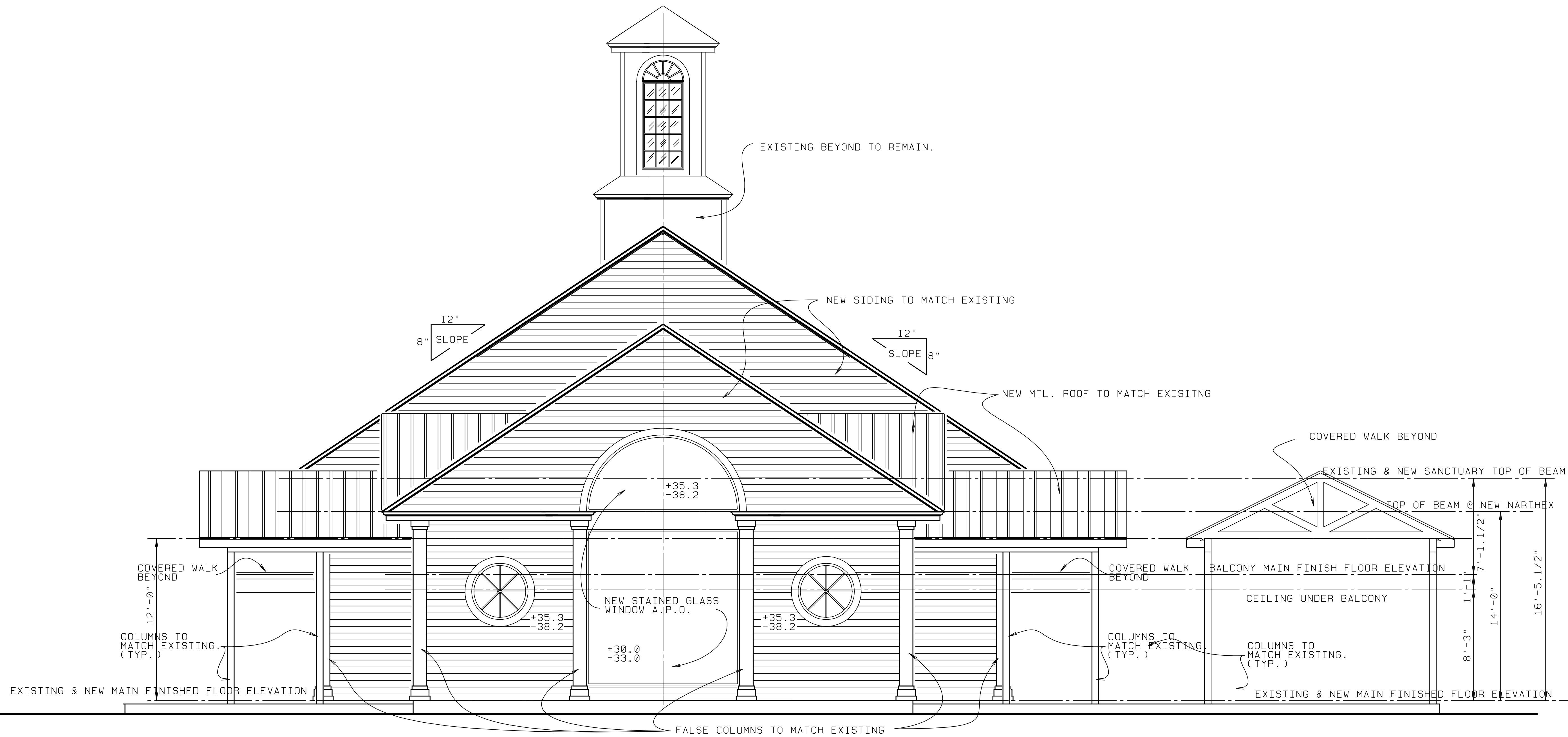

FRONT ELEVATION

- SCALE: 1/4" = 1'-0" -

© L. BRUCE KILBY, INC. 2007

SHEET:	PROJ: 07039	REVISD:	BY:
8	DATE: 12/10/07	2/11/08	LBK
		2/12/09	LBK
		7/24/09	LBK
			LBK

27
of 27

A NEW SANCTUARY - BALCONY ADDITION FOR:

PALM CITY, FLORIDA

L. BRUCE KILBY, DESIGNS

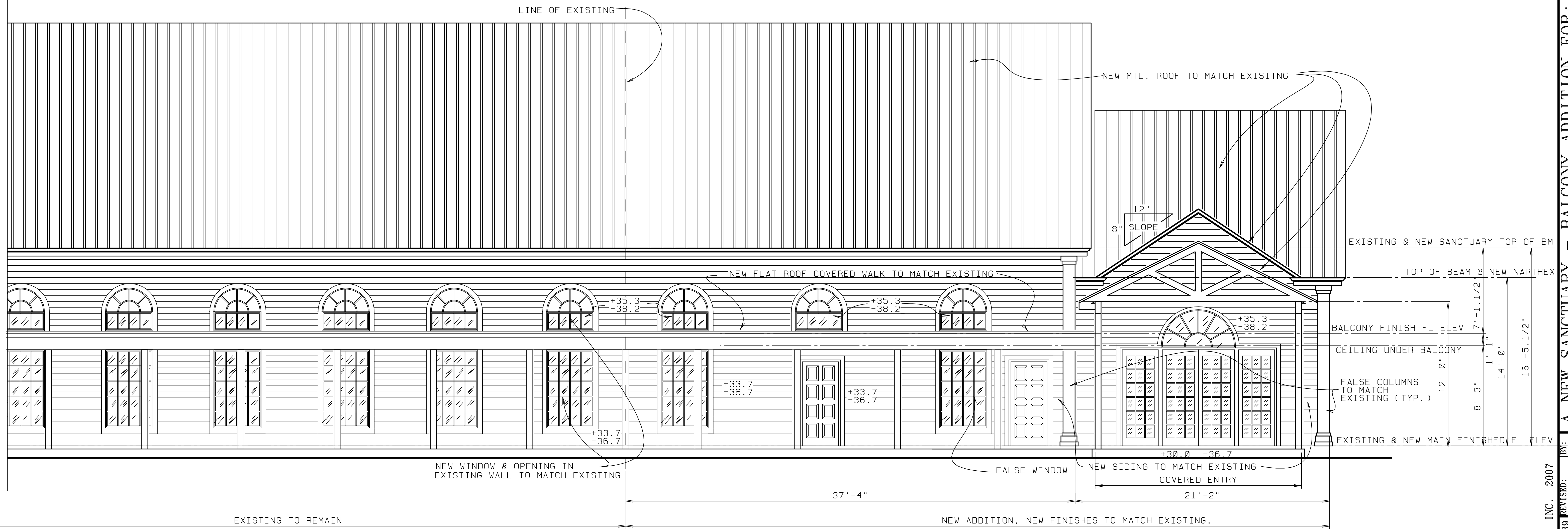

LEFT SIDE ELEVATION

SCALE: 1/4" = 1'-0"

© L. BRUCE KILBY, INC., 2007

SHEET:	PROJ:	REVISED:	BY:
9	07039	3/11/08	LBK
	DATE:	2/2/09	LBK
	DRAWN BY:	7/24/09	LBK

A NEW SANCTUARY - BALCONY ADDITION FOR:

PALM CITY, FLORIDA

L. BRUCE KILBY, DESIGNS

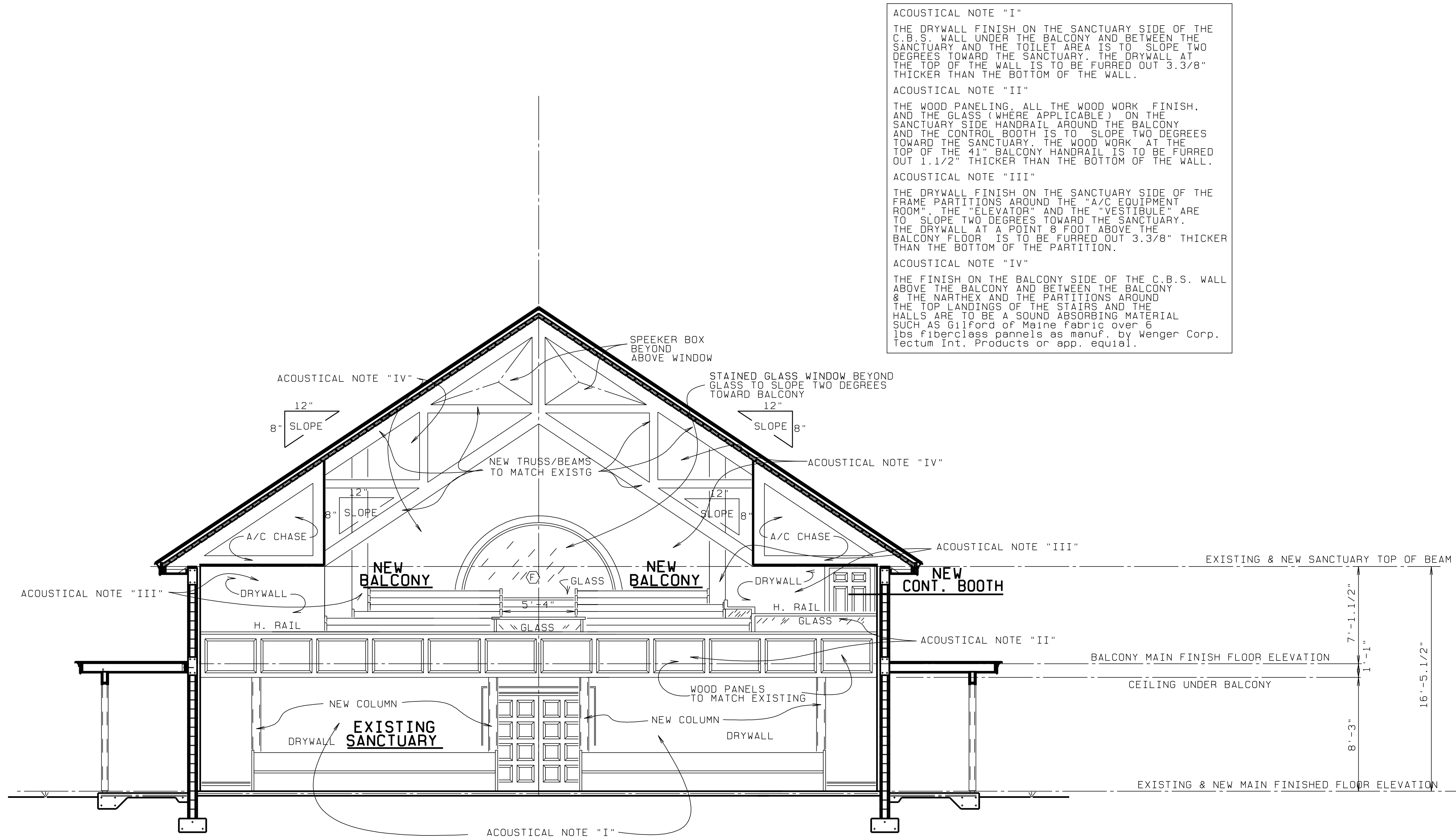

BUILDING CROSS SECTION - SCALE: 1/4" = 1'-0" -

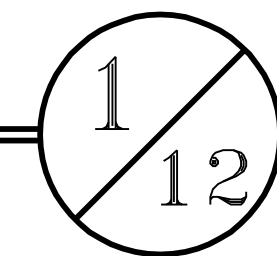

© L. BRUCE KILBY, INC. 2007

PROJ: 07039	REVISD:	BY:
DATE: 12/10/07	3/11/08	LBK
	2/12/09	LBK
	3/2/09	LBK
	7/21/09	LBK
SHEET: 12	DRAWN BY: LBK	
of 27		

A NEW SANCTUARY - BALCONY ADDITION FOR:

PALM CITY, FLORIDA

L. BRUCE KILBY, DESIGNS

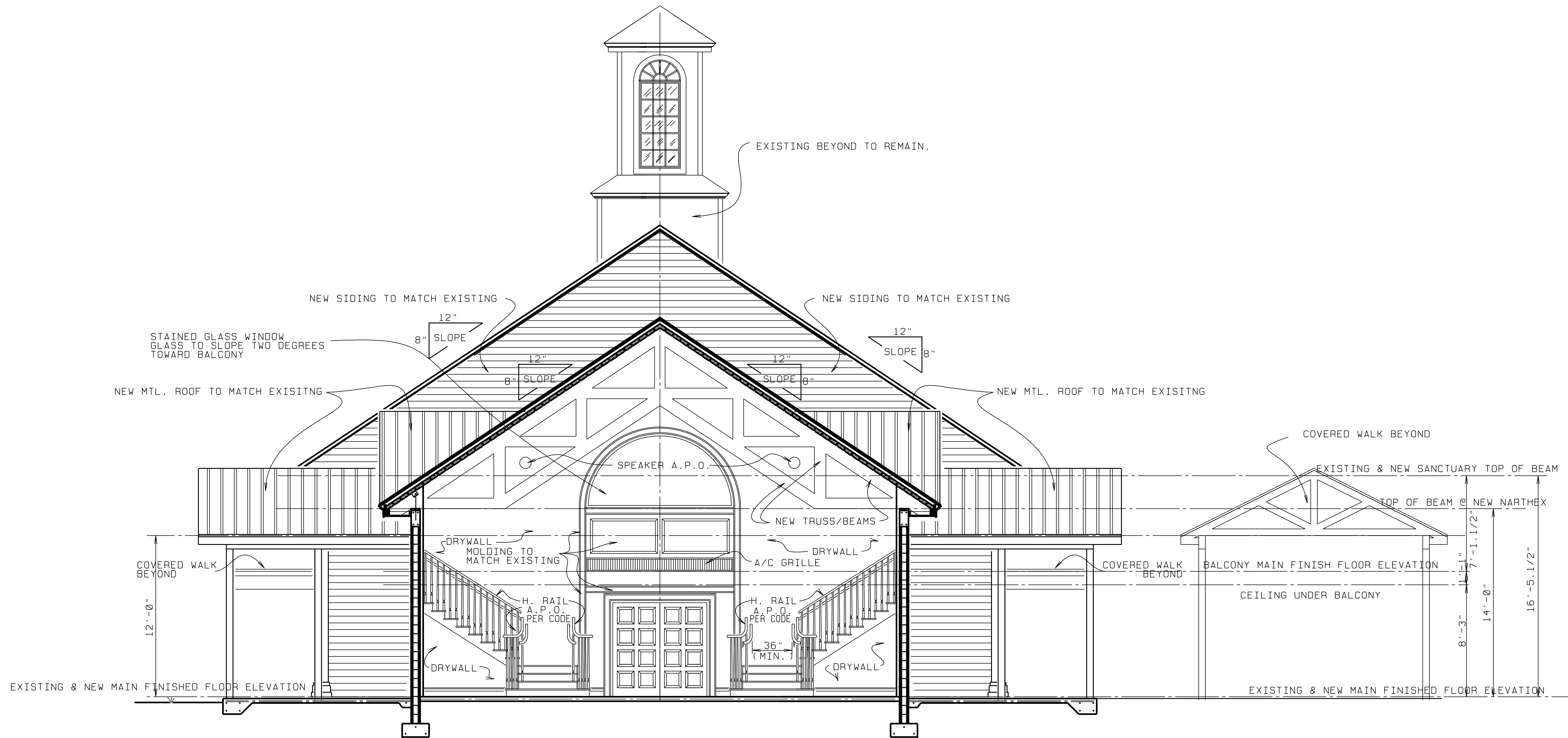

BUILDING CROSS SECTION - SCALE: 1/4" = 1'-0" -

1/13

© L. BRUCE KILBY, INC. 2007

SHEET:	PROJ:	REVISED:	BY:
13	07039	3/11/08	LBK
	DATE:	2/12/09	LBK
	DRAWN BY:	7/24/09	LBK

A NEW SANCTUARY - BALCONY ADDITION FOR:

PALM CITY, FLORIDA

L. BRUCE KILBY, DESIGNS