

A NEW RESIDENCE FOR:

Mr. & Mrs.

SEWALL'S POINT,

FLORIDA

TABLE OF CONTENTS:

1. SITE AND ROOF PLAN
2. GARAGE FLOOR PLAN
3. 1st FL. FLOOR PLAN
4. 2nd FL. FLOOR PLAN
5. GARAGE REF. CEILING PLAN
6. 1st FL. REF. CEILING PLAN
7. 2nd FL. REF. CEILING PLAN
8. EXT. ELEVATIONS
9. EXT. ELEVATIONS
10. EXT. ELEVATIONS
11. FOUNDATION PLAN
12. 1st FL. SLAB / FRAMING PLAN
13. 2nd FL. SLAB / FRAMING PLAN
14. ROOF FRAMING PLAN
15. 2nd FL. ROOF COLLAR TIE PLAN
16. ROOF COLLAR TIE PLAN
17. ENG. SCHEDULERS & DETAILS
18. CONC. FLOOR SLAB DETAILS
19. CONC. FLOOR SLAB DETAILS
20. CONC. ROOF SLAB DETAILS
21. CONC. ROOF SLAB DETAILS
22. CONC. ROOF SLAB DETAILS
23. CONC. ROOF SLAB DETAILS
24. CONSTRUCTION & ENG. NOTES
25. BUILDING CROSS SECTIONS
26. BUILDING CROSS SECTIONS
27. BUILDING CROSS SECTIONS
28. BUILDING CROSS SECTIONS
29. WALL SECTIONS
30. WALL SECTIONS
31. WALL SECTIONS
32. WALL SECTIONS
33. WALL SECTIONS
34. L.R. STAIR SECTIONS
35. GARAGE STAIR SECTIONS
36. GARAGE ELEC. FLOOR PLAN
37. 1st FL. ELEC. FLOOR PLAN
38. 2nd FL. ELEC. FLOOR PLAN
39. 1st FL. H, V, A/C PLAN
40. 2nd FL. H, V, A/C PLAN
41. MECHANICAL

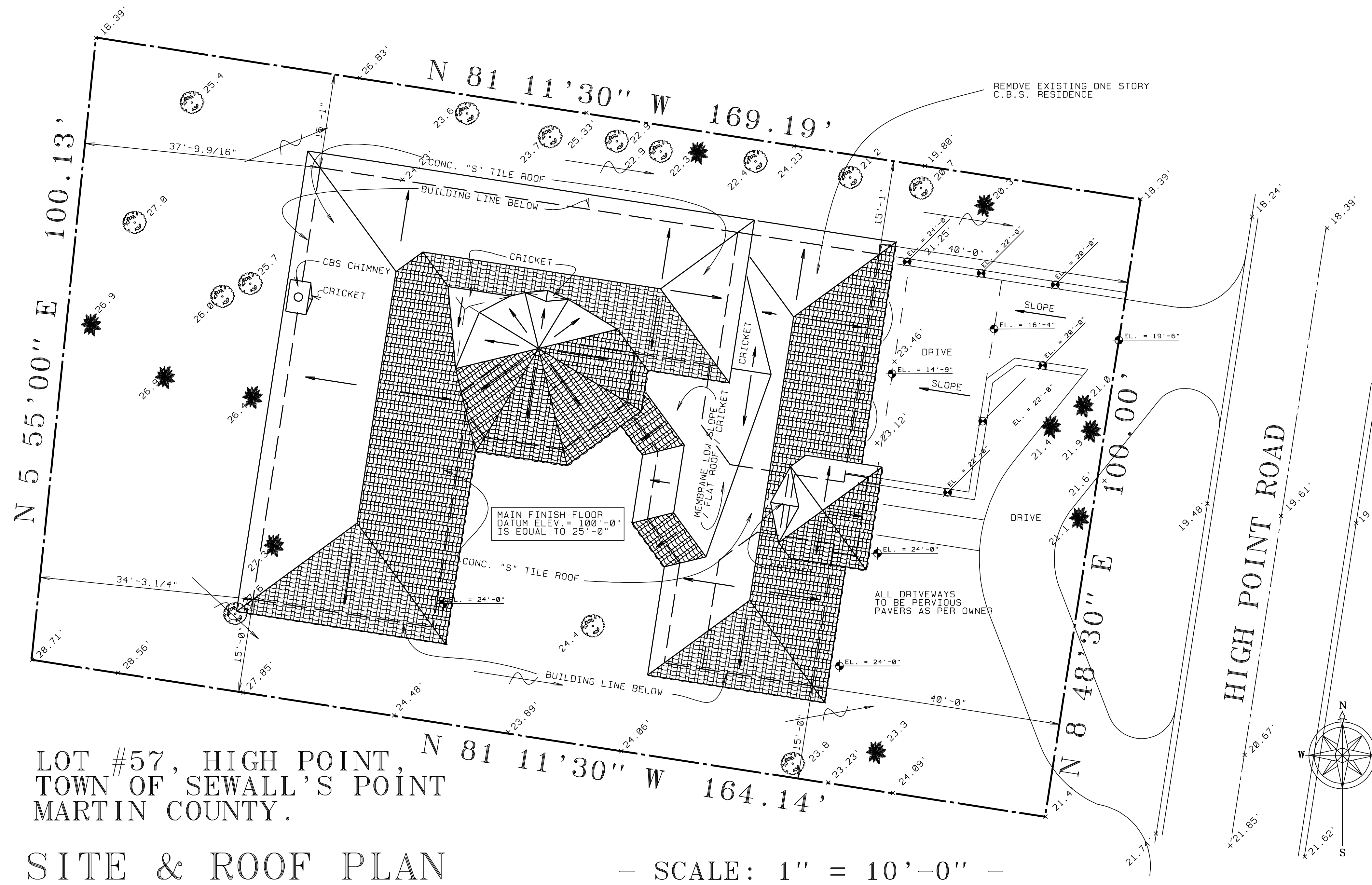

LOT #57, HIGH POINT,
TOWN OF SEWALL'S POINT
MARTIN COUNTY.

SITE & ROOF PLAN

- SCALE: 1" = 10'-0" -

TOTAL LOT AREA: 16,667 sq. ft.
IMPERVIOUS AREA: 5,244 sq. ft.
IMPERVIOUS : 31.5 % OF TOTAL LOT.

© 2006 This package is copyrighted. All rights are reserved. No part of this package may be reproduced or distributed in any form or any means, including the making of copies by any electronic or mechanical device, printed, written, or oral, or the storing, in a data base or retrieval system, without the prior written permission, from the designer.

A NEW RESIDENCE FOR:
Mr. & Mrs.
SEWALL'S POINT, FLORIDA

L. BRUCE KILBY, DESIGNS.

PROJ:	05038
REVISID:	11/7/05
DATE:	9/28/05
DRAWN BY:	LINK
CHECKED BY:	LINK
DATE:	3/23/06
DRAWN BY:	LINK
CHECKED BY:	LINK
DATE:	5/22/06
DRAWN BY:	LINK
CHECKED BY:	LINK
DATE:	3/23/06
DRAWN BY:	LINK
CHECKED BY:	LINK
DATE:	5/22/06

SHEET: 1 of 4

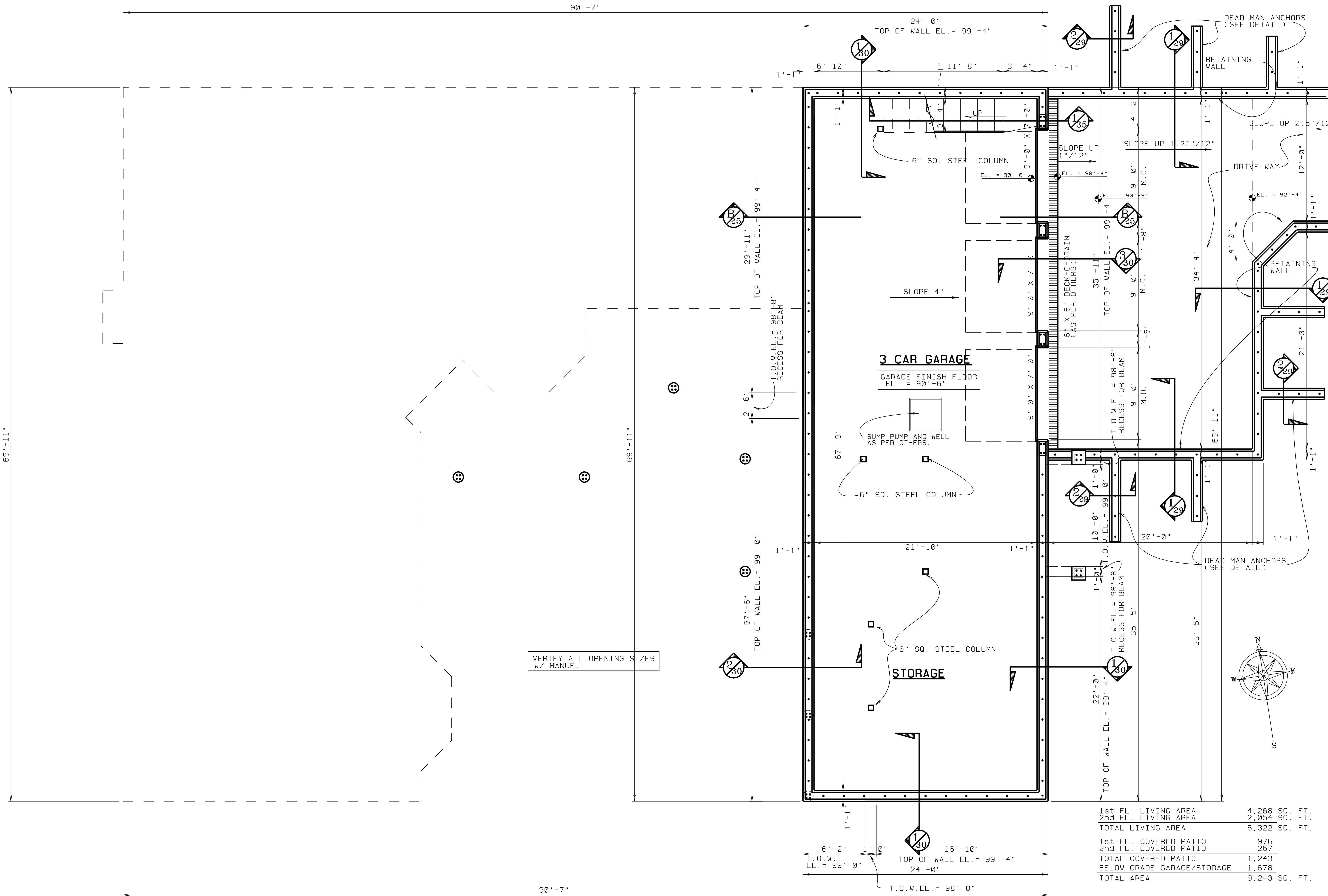

VERIFY ALL OPENING SIZES
W/ MANUF.

3 CAR GARAGE

GARAGE FINISH FLOOR
EL. = 90'-6"

STORAGE

1st FL. LIVING AREA	4,268 SQ. FT.
2nd FL. LIVING AREA	2,054 SQ. FT.
TOTAL LIVING AREA	6,322 SQ. FT.
1st FL. COVERED PATIO	976
2nd FL. COVERED PATIO	267
TOTAL COVERED PATIO	1,243
BELOW GRADE GARAGE/STORAGE	1,678
TOTAL AREA	9,243 SQ. FT.

UNLESS SHOWN OTHERWISE:
ADD (2) ADDITIONAL #5 RODS
OVER ALL OPENINGS IN EXT. WALLS

GARAGE FLOOR PLAN

- SCALE: 1/4" = 1'-0" -

© 2006 This package is copyrighted. All rights are reserved. No part of this package may be reproduced or distributed in any form or any means, including the making of copies by any photo process or mechanical device, printed, written, or oral, or the storing in a retrieval system, without the prior written permission of the designer.

PROJ: 05038
DATE: 09/20/06
BY: LHK
DRAWN BY: LHK

REVISID: 5/2/06

A NEW RESIDENCE FOR:
Mr. & Mrs.
SEWALL'S POINT, FLORIDA

SHEET: 241 of 41

L. BRUCE KILBY, DESIGNS.

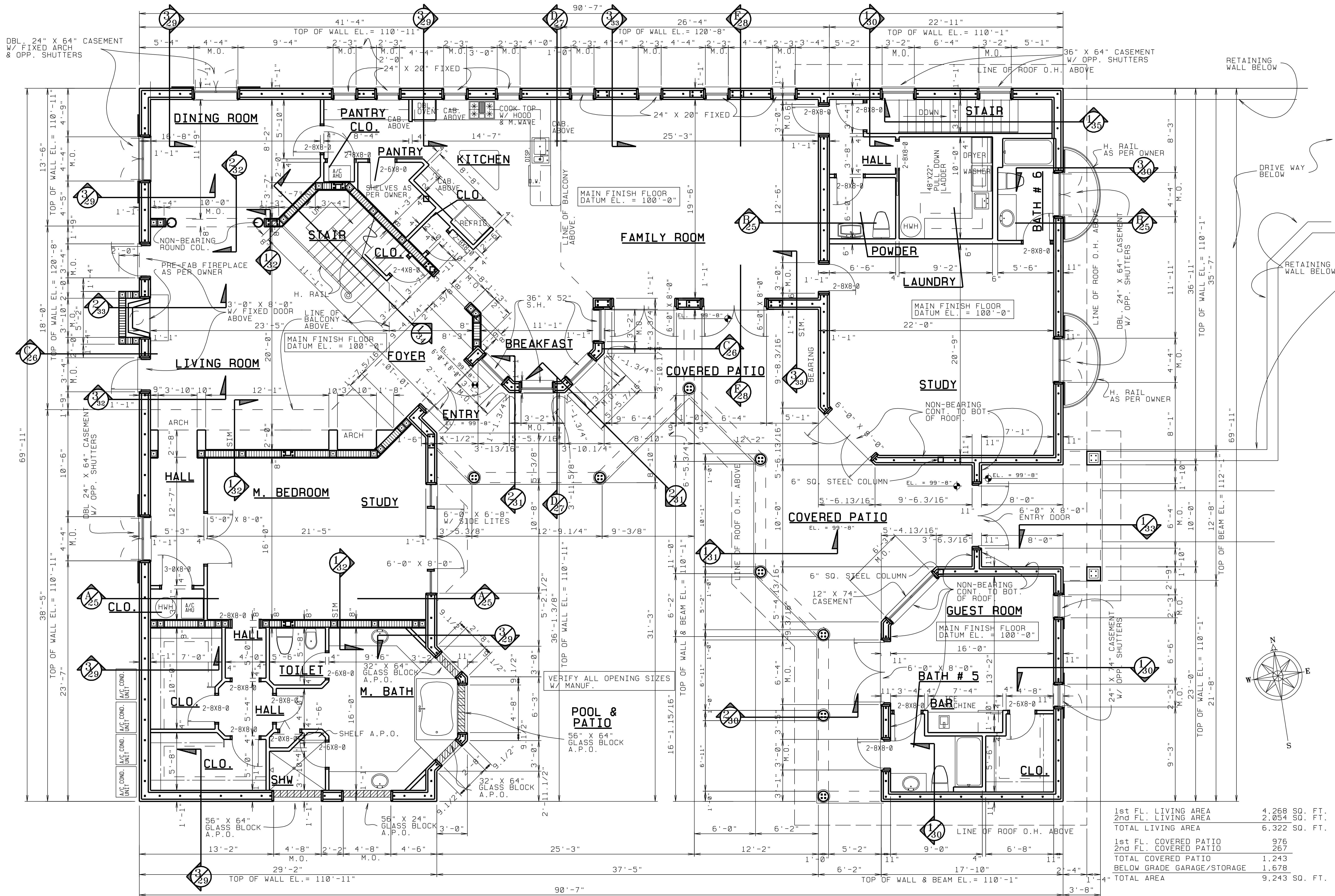

1st FL. FLOOR PLAN

- SCALE: 1/4" = 1'-0" -

UNLESS SHOWN OTHERWISE:
ADD (2) ADDITIONAL #5 RODS
OVER ALL OPENINGS IN EXT. WALLS

1st FL. LIVING AREA	4,268 SQ. FT.
2nd FL. LIVING AREA	2,054 SQ. FT.
TOTAL LIVING AREA	6,322 SQ. FT.
1st FL. COVERED PATIO	976
2nd FL. COVERED PATIO	267
TOTAL COVERED PATIO	1,243
BELOW GRADE GARAGE/STORAGE	1,678
TOTAL AREA	9,243 SQ. FT.

© 2006 This package is copyrighted. All rights are reserved. No part of this package may be reproduced or distributed in any form or by any means, including the making of copies by any photo process or mechanical devices, printed or electronic, without the prior written permission of the designer.

PROJ: 05038
REVISID: 5/2/06
DATE: 8/28/06
DRAWN BY: LNK

A NEW RESIDENCE FOR:
Mr. & Mrs.
SEWELL'S POINT, FLORIDA

L. BRUCE KILBY, DESIGNS.

341 of 41

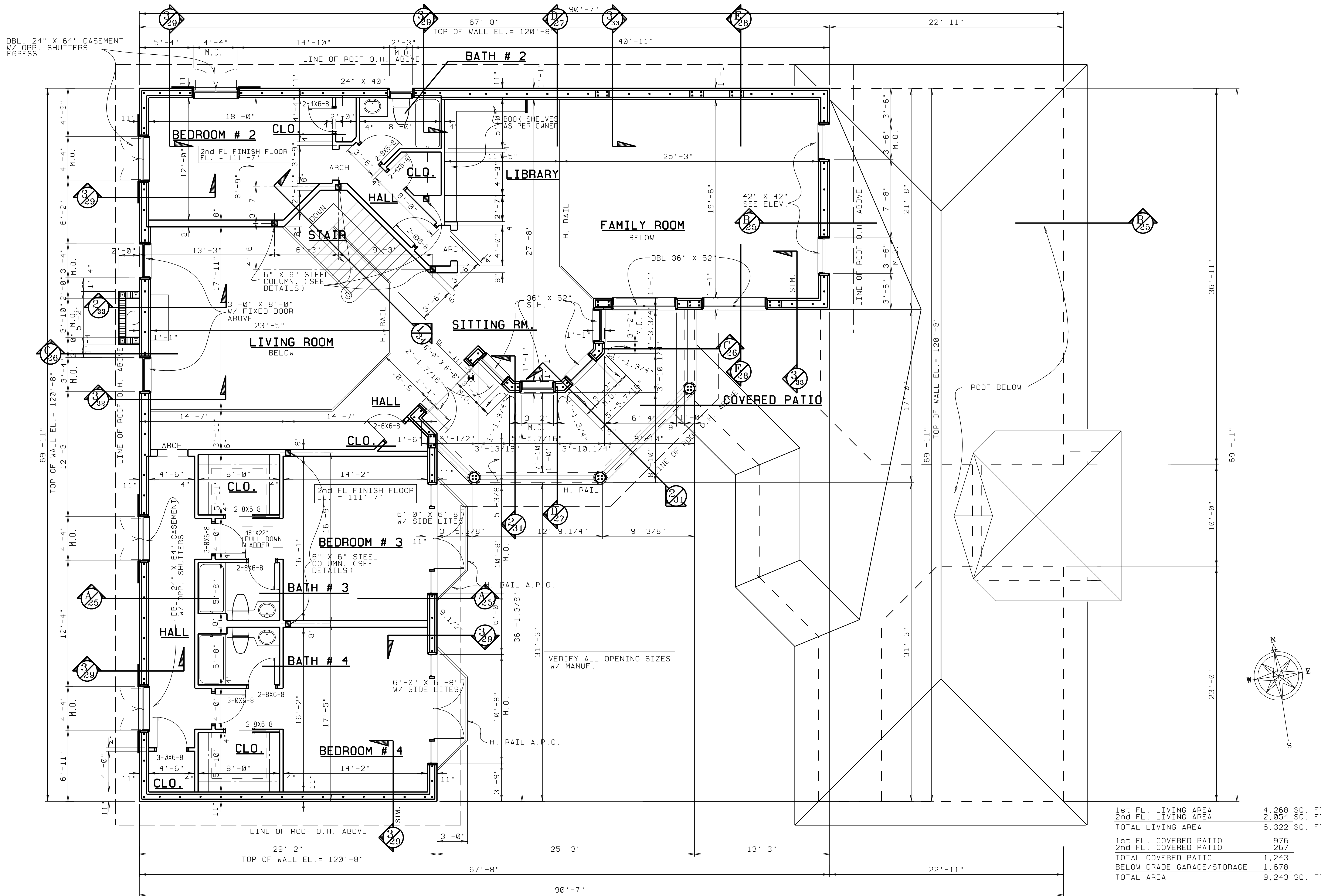

DBL 24" X 64" CASEMENT W/ OPP. EGRESS SHUTTERS

2nd FL. FLOOR PLAN

- SCALE: 1/4" = 1'-0" -

UNLESS SHOWN OTHERWISE:
ADD (2) ADDITIONAL #5 RODS
OVER ALL OPENINGS IN EXT. WALLS

1st FL. LIVING AREA	4,268 SQ. FT.
2nd FL. LIVING AREA	2,054 SQ. FT.
TOTAL LIVING AREA	6,322 SQ. FT.
1st FL. COVERED PATIO	976
2nd FL. COVERED PATIO	267
TOTAL COVERED PATIO	1,243
BELOW GRADE GARAGE/STORAGE	1,678
TOTAL AREA	9,243 SQ. FT.

© 2006 This package is copyrighted. All rights are reserved. No part of this package may be reproduced or distributed in any form or any means, including the making of copies by any electronic or mechanical device, printed, written, or oral, or the storing, in a data base or retrieval system, without the prior written permission, from the designer.

PROJECT: A NEW RESIDENCE FOR:
Mr. & Mrs. TONY LAGANA
SEWALL'S POINT, FLORIDA

PROJ: 05038
DATE: 09/26/06
BY: LHK
DRAWN BY: LHK

SHEET: 4 of 4

L. BRUCE KILBY, DESIGNS.



FRONT ELEVATION

- SCALE: 1/4" = 1'-0" -

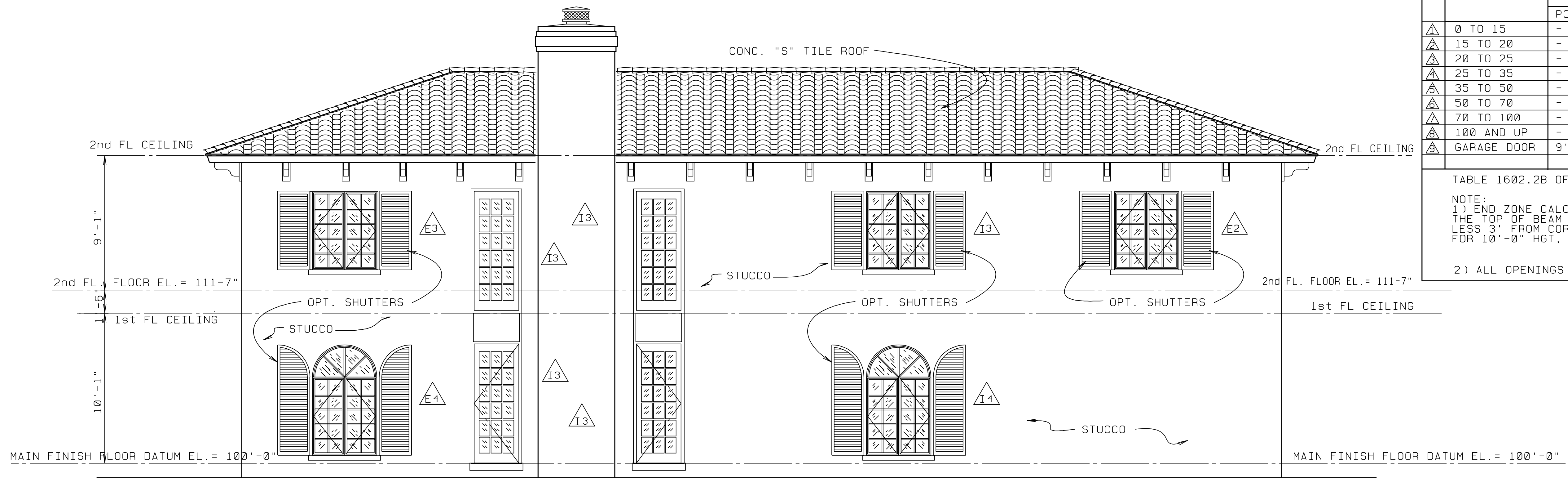

REAR ELEVATION

- SCALE: 1/4" = 1'-0" -

ACTUAL DESIGN PRESSURES FOR ALL EXTERIOR WINDOWS, DOORS, GARAGE DOORS AND SIMILAR ENVELOPE ELEMENTS
FLORIDA BUILDING CODE WIND SPEED 150 MPH / 3 SECOND

OPENING AREA IN SQ. FT.	INTERIOR ZONE Δ		END ZONE (NOTE #1) Δ	
	POSITIVE	NEGATIVE	POSITIVE	NEGATIVE
Δ 0 TO 15	+ 54.1 psf	- 58.7 psf	+ 54.1 psf	- 72.5 psf
Δ 15 TO 20	+ 52.7 psf	- 57.3 psf	+ 52.7 psf	- 69.6 psf
Δ 20 TO 25	+ 51.7 psf	- 56.3 psf	+ 51.7 psf	- 67.6 psf
Δ 25 TO 35	+ 50.9 psf	- 55.5 psf	+ 50.9 psf	- 66.0 psf
Δ 35 TO 50	+ 49.7 psf	- 54.3 psf	+ 49.7 psf	- 63.7 psf
Δ 50 TO 70	+ 48.5 psf	- 53.1 psf	+ 48.5 psf	- 61.2 psf
Δ 70 TO 100	+ 47.3 psf	- 51.9 psf	+ 47.3 psf	- 58.8 psf
Δ 100 AND UP	+ 46.0 psf	- 50.6 psf	+ 46.0 psf	- 56.3 psf
Δ GARAGE DOOR	9' X 7' = + 31.0 / - 35.1 PER TABLE 1606.2E OF F.B.C. 2004			

TABLE 1602.2B OF F.B.C. 2004

NOTE:
1) END ZONE CALCULATION SHALL BE DETERMINED BY THE TOP OF BEAM HEIGHT AT LOCATION OF OPENING LESS 3' FROM CORNER FOR 8'-0" HEIGHT, 4' FROM CORNER FOR 10'-0" HGT, 5' FROM CORNER FOR 12' HGT, 6' FOR 14' HGT.

2) ALL OPENINGS ARE INTERIOR ZONE EXCEPT AS NOTED.

© 2006 This package is copyrighted. All rights are reserved. No part of this package may be reproduced or distributed in any form or any means, including the making of copies by any process or by any electronic or mechanical device, printed, written, or oral, or the storing, in a data base or retrieval system, without the prior written permission from the designer.

A NEW RESIDENCE FOR:
Mr. & Mrs.
SEWALL'S POINT, FLORIDA

PROJ: 05038
 DATE: 02/26/06
 DRAWN BY: LK

REVISOR: LK
 11/17/05
 3/2/06

SHEET: 8 of 41

L. BRUCE KILBY, DESIGNS.



LEFT SIDE ELEVATION

- SCALE: 1/4" = 1'-0" -

ACTUAL DESIGN PRESSURES FOR ALL EXTERIOR WINDOWS, DOORS, GARAGE DOORS AND SIMILAR ENVELOPE ELEMENTS
FLORIDA BUILDING CODE WIND SPEED 150 MPH /3 SECOND

OPENING AREA IN SQ. FT.	INTERIOR ZONE \triangle		END ZONE (NOTE #1) \triangle	
	POSITIVE	NEGATIVE	POSITIVE	NEGATIVE
\triangle 0 TO 15	+ 54.1 psf	- 58.7 psf	+ 54.1 psf	- 72.5 psf
\triangle 15 TO 20	+ 52.7 psf	- 57.3 psf	+ 52.7 psf	- 69.6 psf
\triangle 20 TO 25	+ 51.7 psf	- 56.3 psf	+ 51.7 psf	- 67.6 psf
\triangle 25 TO 35	+ 50.9 psf	- 55.5 psf	+ 50.9 psf	- 66.0 psf
\triangle 35 TO 50	+ 49.7 psf	- 54.3 psf	+ 49.7 psf	- 63.7 psf
\triangle 50 TO 70	+ 48.5 psf	- 53.1 psf	+ 48.5 psf	- 61.2 psf
\triangle 70 TO 100	+ 47.3 psf	- 51.9 psf	+ 47.3 psf	- 58.8 psf
\triangle 100 AND UP	+ 46.0 psf	- 50.6 psf	+ 46.0 psf	- 56.3 psf
\triangle GARAGE DOOR	9' X 7' = + 31.0 / -35.1 PER TABLE 1606.2E OF F.B.C. 2004			

TABLE 1602.2B OF F.B.C. 2004

NOTE:
1) END ZONE CALCULATION SHALL BE DETERMINED BY THE TOP OF BEAM HEIGHT AT LOCATION OF OPENING LESS 3' FROM CORNER FOR 8'-0" HEIGHT, 4' FROM CORNER FOR 10'-0" HGT, 5' FROM CORNER FOR 12' HGT, 6' FOR 14' HGT.
2) ALL OPENINGS ARE INTERIOR ZONE EXCEPT AS NOTED.

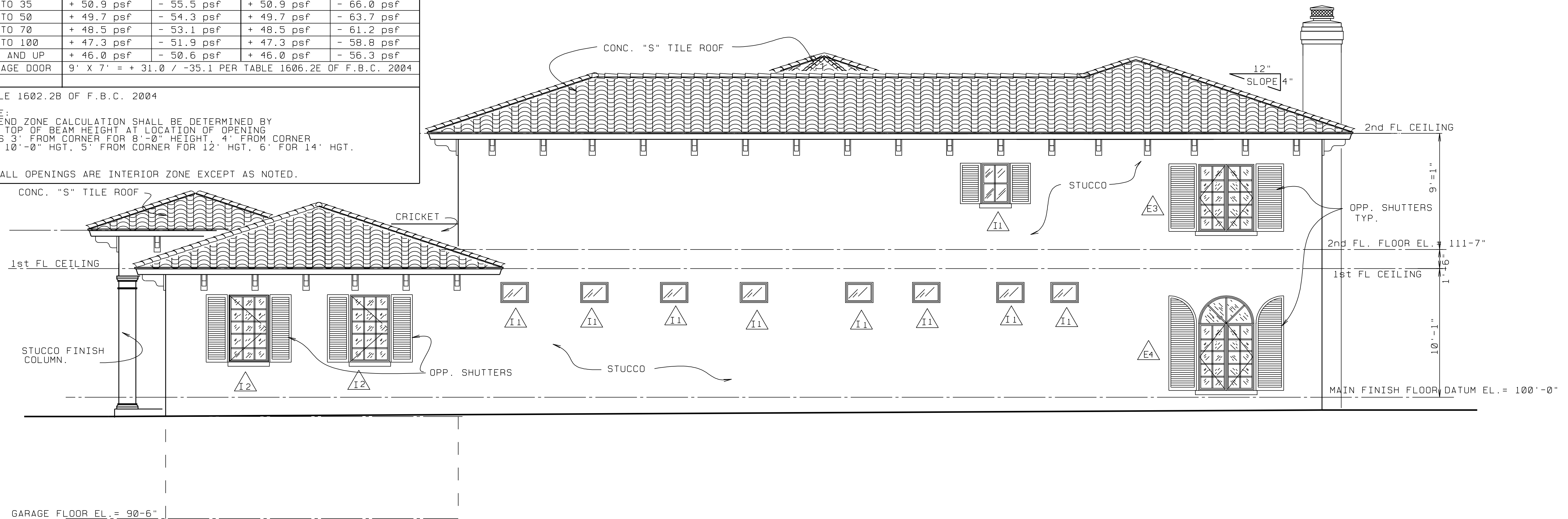

RIGHT SIDE ELEVATION

- SCALE: 1/4" = 1'-0" -

© 2006 This package is copyrighted. All rights are reserved. No part of this package may be reproduced or distributed in any form or by any means, including the making of copies by any electronic or mechanical device, printed, written, or oral, or the storing, in a data base or retrieval system, without the prior written permission from the designer.

A NEW RESIDENCE FOR:
Mr. & Mrs.
SEWALL'S POINT, FLORIDA

PROJ: 05038
 DATE: 02/26/06
 DRAWN BY: LK

REVISID: 11/17/05
 9
 of 41

L. BRUCE KILBY, DESIGNS.



MAIN, COURT YARD SIDE - SCALE: 1/4" = 1'-0" -

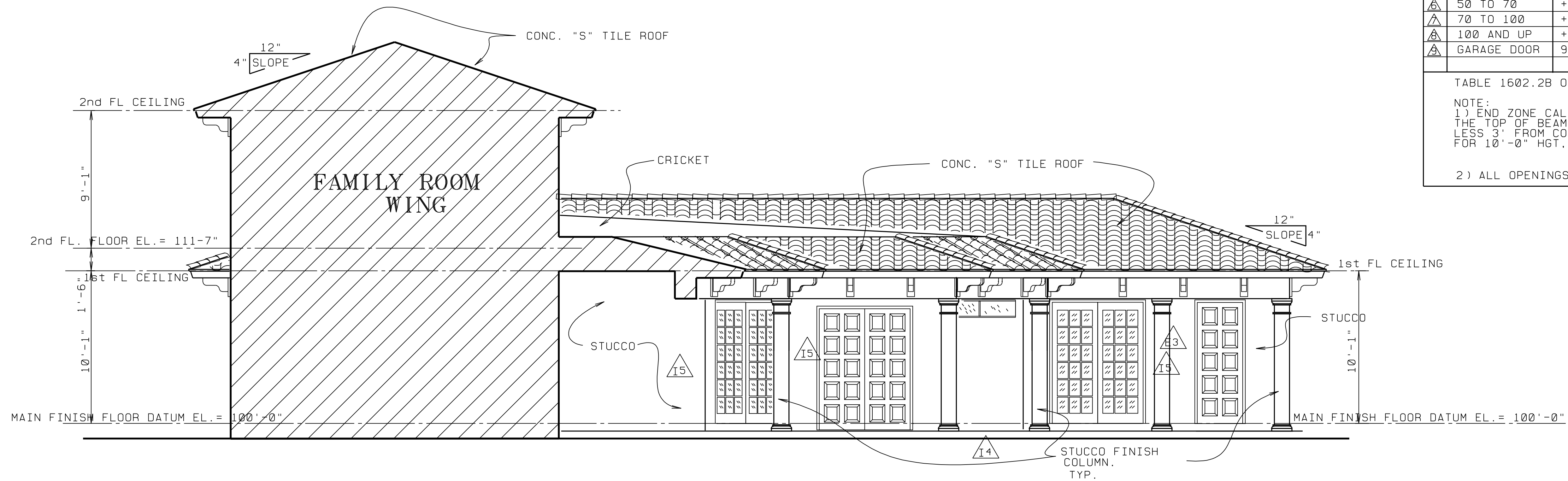

GUEST, COURT YARD SIDE - SCALE: 1/4" = 1'-0" -

ACTUAL DESIGN PRESSURES FOR ALL EXTERIOR WINDOWS, DOORS, GARAGE DOORS AND SIMILAR ENVELOPE ELEMENTS
FLORIDA BUILDING CODE WIND SPEED 150 MPH /3 SECOND

OPENING AREA IN SQ. FT.	INTERIOR ZONE Δ		END ZONE (NOTE #1) Δ	
	POSITIVE	NEGATIVE	POSITIVE	NEGATIVE
Δ 0 TO 15	+ 54.1 psf	- 58.7 psf	+ 54.1 psf	- 72.5 psf
Δ 15 TO 20	+ 52.7 psf	- 57.3 psf	+ 52.7 psf	- 69.6 psf
Δ 20 TO 25	+ 51.7 psf	- 56.3 psf	+ 51.7 psf	- 67.6 psf
Δ 25 TO 35	+ 50.9 psf	- 55.5 psf	+ 50.9 psf	- 66.0 psf
Δ 35 TO 50	+ 49.7 psf	- 54.3 psf	+ 49.7 psf	- 63.7 psf
Δ 50 TO 70	+ 48.5 psf	- 53.1 psf	+ 48.5 psf	- 61.2 psf
Δ 70 TO 100	+ 47.3 psf	- 51.9 psf	+ 47.3 psf	- 58.8 psf
Δ 100 AND UP	+ 46.0 psf	- 50.6 psf	+ 46.0 psf	- 56.3 psf
Δ GARAGE DOOR	9' X 7' = + 31.0 / -35.1 PER TABLE 1606.2E OF F.B.C. 2004			

TABLE 1602.2B OF F.B.C. 2004

NOTE:
1) END ZONE CALCULATION SHALL BE DETERMINED BY THE TOP OF BEAM HEIGHT AT LOCATION OF OPENING LESS 3' FROM CORNER FOR 8'-0" HEIGHT, 4' FROM CORNER FOR 10'-0" HGT, 5' FROM CORNER FOR 12' HGT, 6' FOR 14' HGT.

2) ALL OPENINGS ARE INTERIOR ZONE EXCEPT AS NOTED.

© 2006 This package is copyrighted. All rights are reserved. No part of this package may be reproduced or distributed in any form or by any means, including the making of copies by any electronic or mechanical device, printed, written, or oral, or the storing, in a data base or retrieval system, without the prior written permission from the designer.
 L. BRUCE KILBY, DESIGNS.
 A NEW RESIDENCE FOR:
 Mr. & Mrs.
 SEWALL'S POINT, FLORIDA
 PROJ: 05038
 DATE: 02/20/06
 DRAWN BY: LBK
 SHEET: 10 of 41
 REVISOR: LBK
 DATE: 11/17/05
 REVISOR: LBK
 DATE: 5/2/06